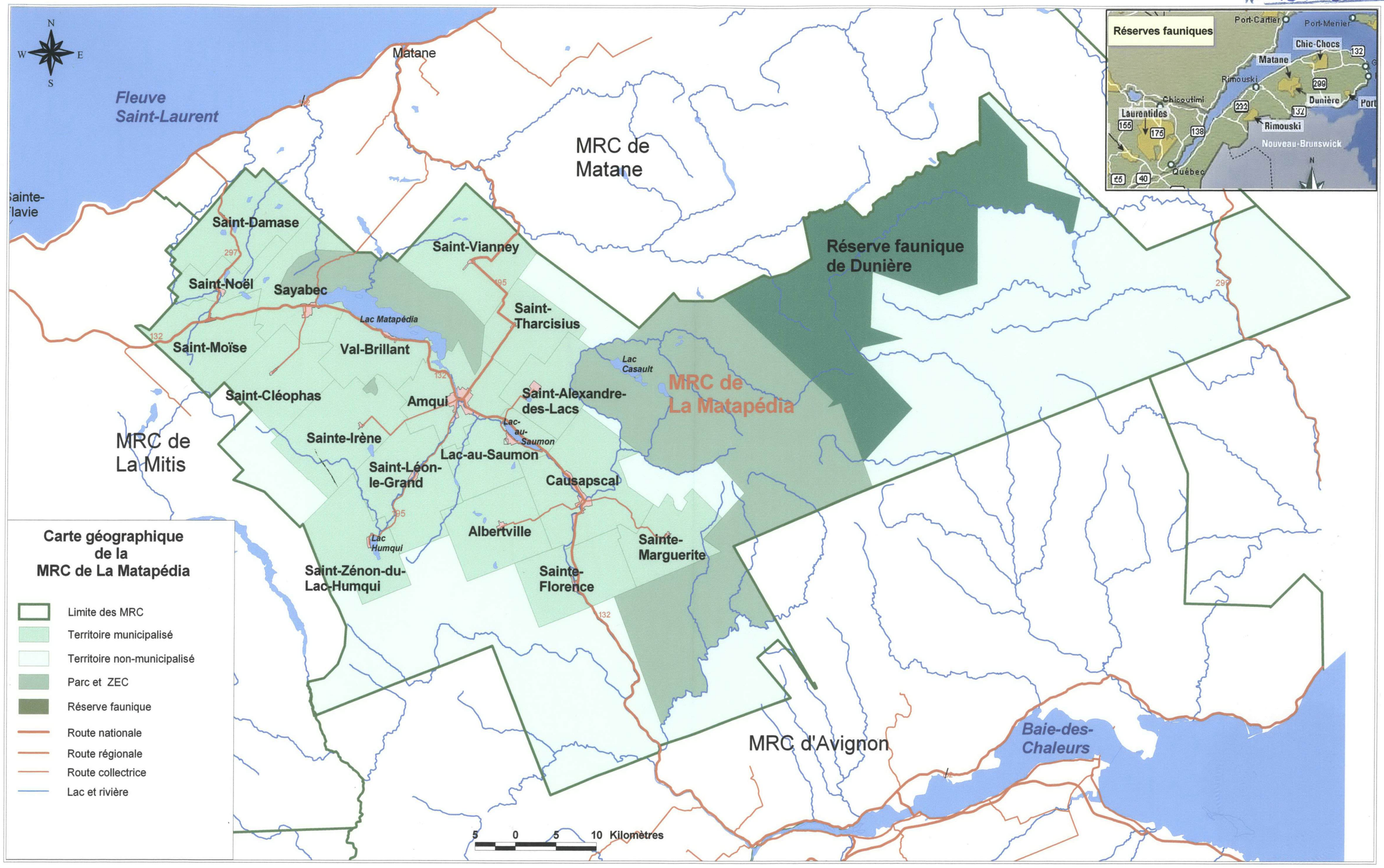ASSEMBLÉE NATIONALE
№ 152-20060411